

Shimadzu LCMS-029 Report

Sample Information

LCMS

Acquired by : System Administrator
 Sample Name : M5900-Prochlorperazine dimaleate salt-01
 Method File : B 5%-95%-P-new - 2.6min.lcm

Date Acquired : 2021/8/25 17:09:35
 Injection Volume : 2
 Vial : 71

Column : Waters SunFire C18 50*4.6mm 5um 2.000ml/min 2.6min
 Pump A : 0.1% FA and 10% ACN in H2O
 Pump B : 0.1% FA and 10% H2O in ACN

Chromatogram

mAU

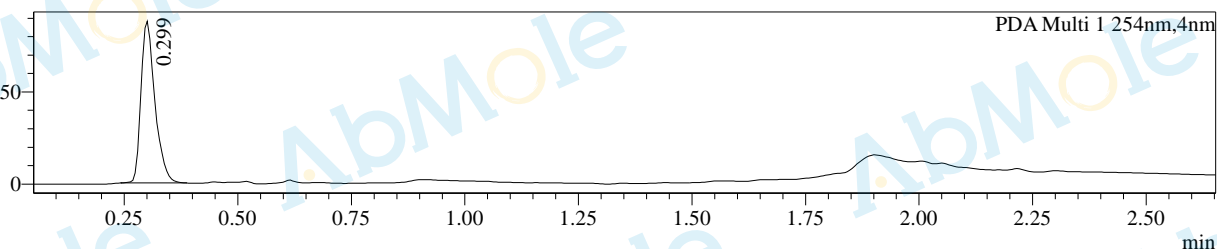

mAU

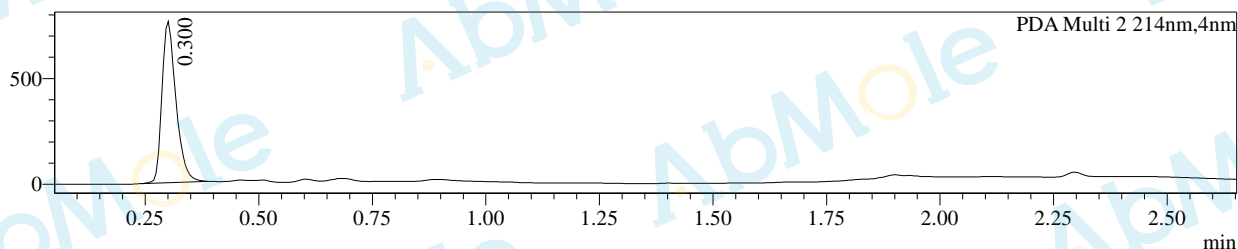

段号1

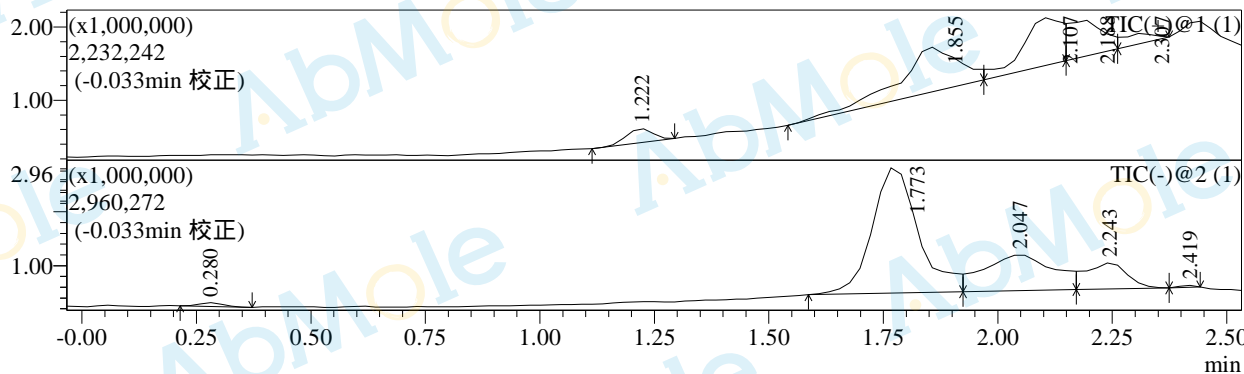

Integration Results for DAD

PDA Ch1 254nm

Peak#	Ret. Time	Height	Area	Area%
1	0.299	87832	188000	100.000
总计		87832	188000	100.000

PDA Ch2 214nm

Peak#	Ret. Time	Height	Area	Area%
1	0.300	762167	1630451	100.000

Peak#	Ret. Time	Height	Area	Area%
总计		762167	1630451	100.000

Mass Spectrum

Rt=0.265min 负

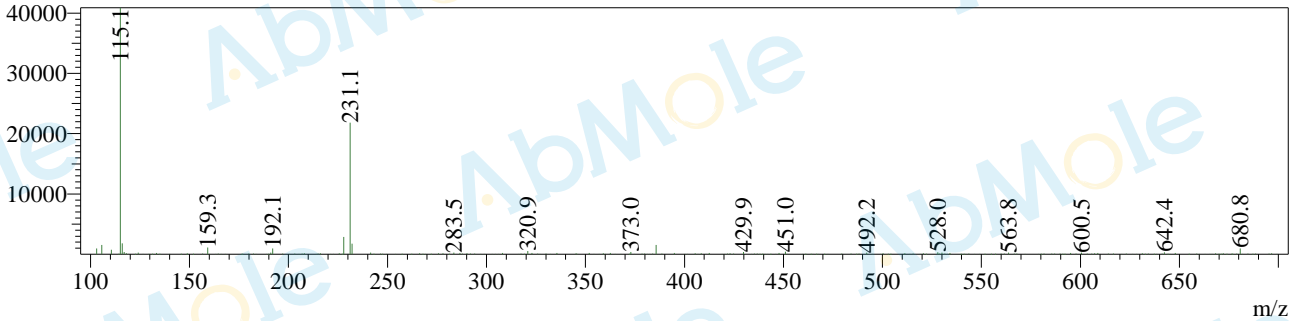

Rt=1.204min 正

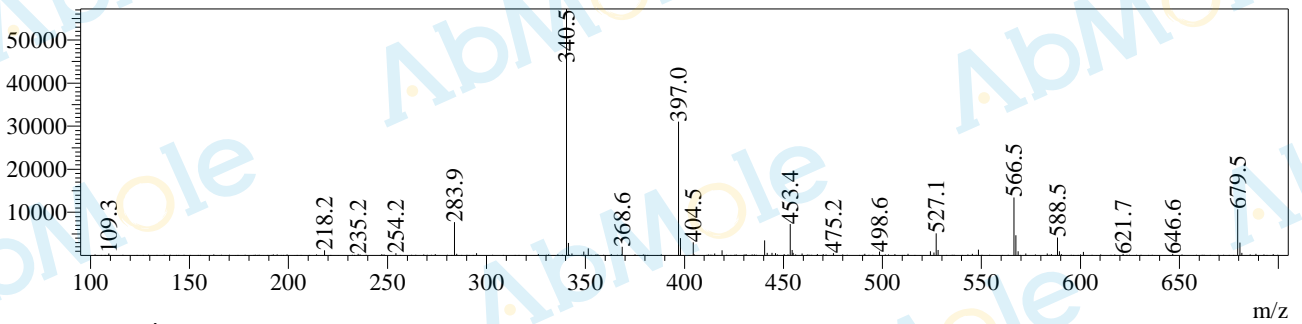

Rt=1.772min 负

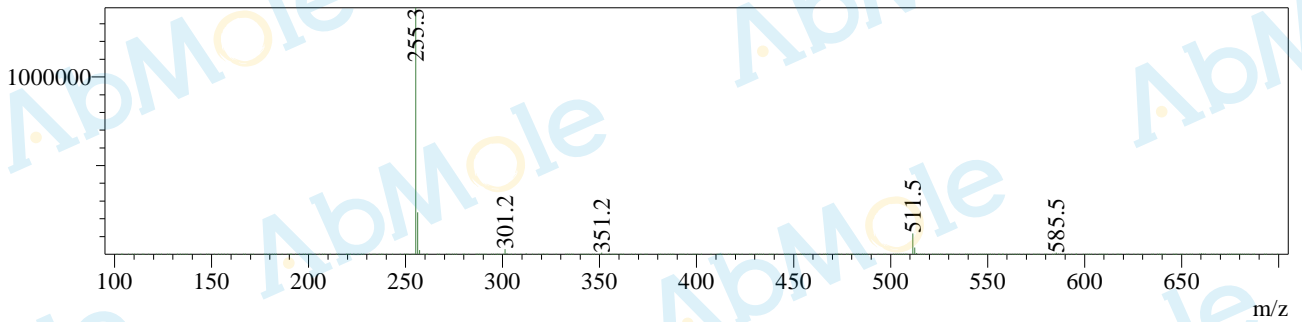

Rt=1.834min 正

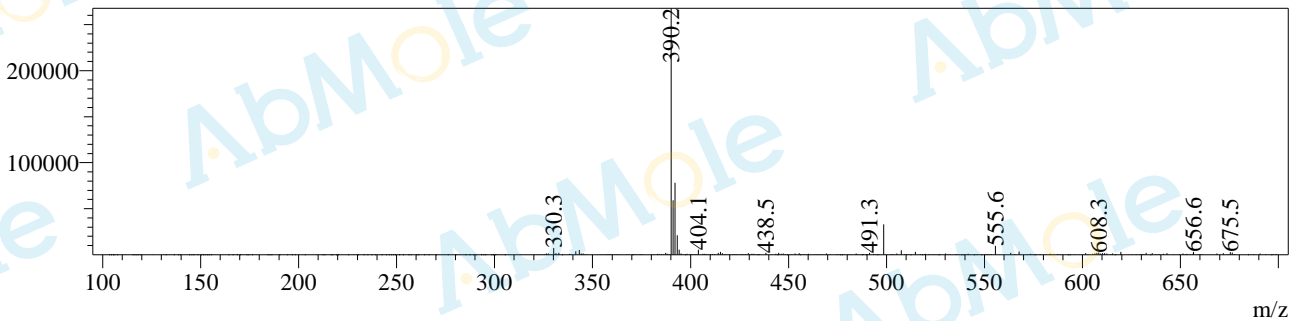

Rt=2.042min 负

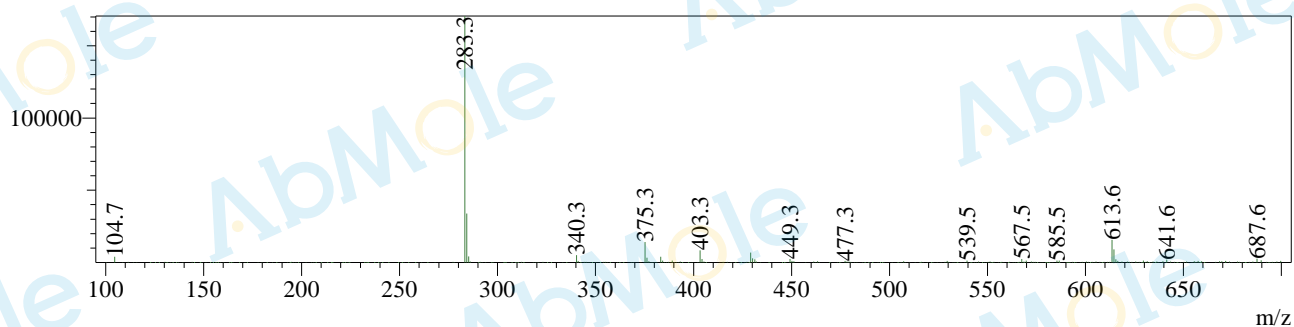

Rt=2.104min 正

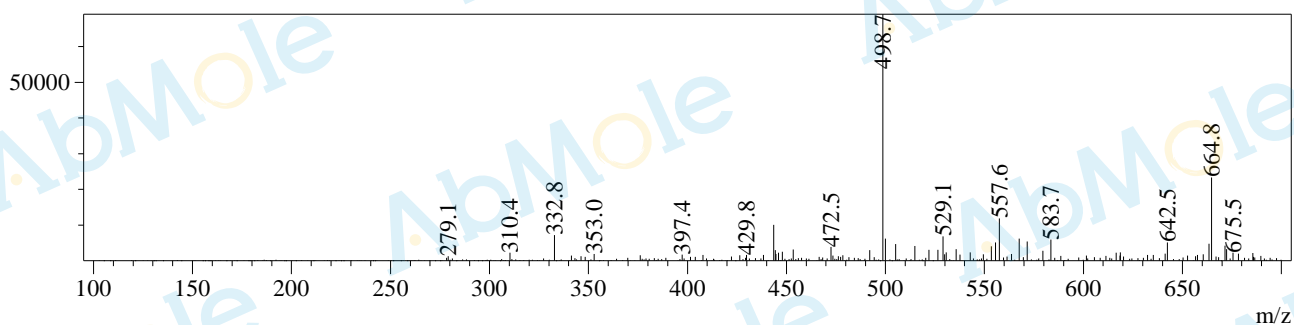

Rt=2.172min 正

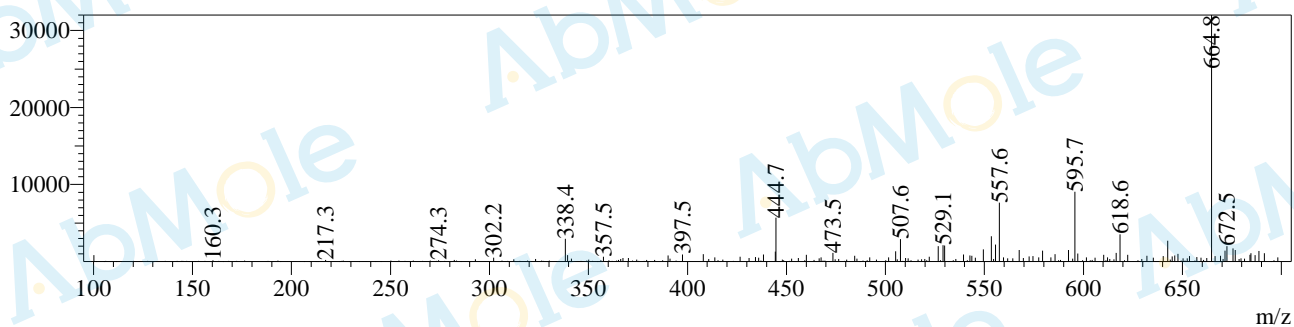

Rt=2.245min 负

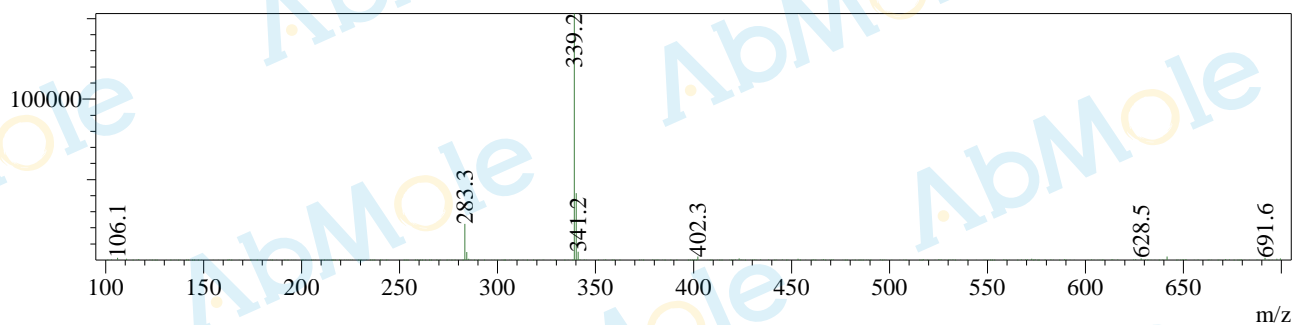

Rt=2.307min 正

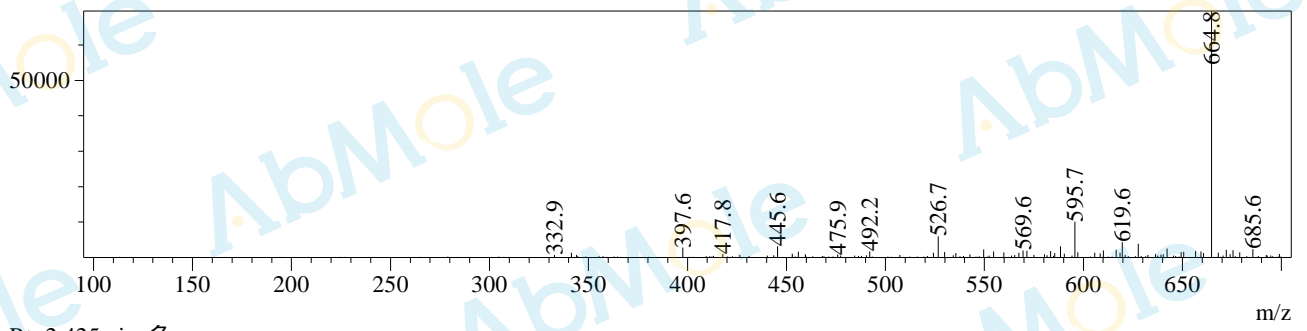

Rt=2.425min 负

